

FIRE ALARM RENOVATION KEY NOTES:

1. INSTALL RELAY FOR SMOKE DAMPER HARDWIRED FROM ADDRESSABLE CONTROL MODULE. COORDINATE EXACT LOCATION WITH SMOKE DAMPER.
 2. INSTALL ADDRESSABLE CONTROL MODULES. CONTROL MODULES SHALL BE HARDWIRED TO 24V RELAYS AT SMOKE DAMPER. CONTROL MODULES SHALL HAVE LEDs INDICATING NORMAL AND ALARM CONDITIONS AND SHALL BE PROGRAMMED TO ACTUATE DAMPER VIA RELAY UPON GENERAL ALARM CONDITION.
- BY PERMISSION OF ENGINEER ON RECORD, CONTRACTOR MAY USE A CONTROL RELAY MODULE IN LIEU OF CONTROL MODULE AND RELAY TO ACHIEVE SAME CONDITIONS.

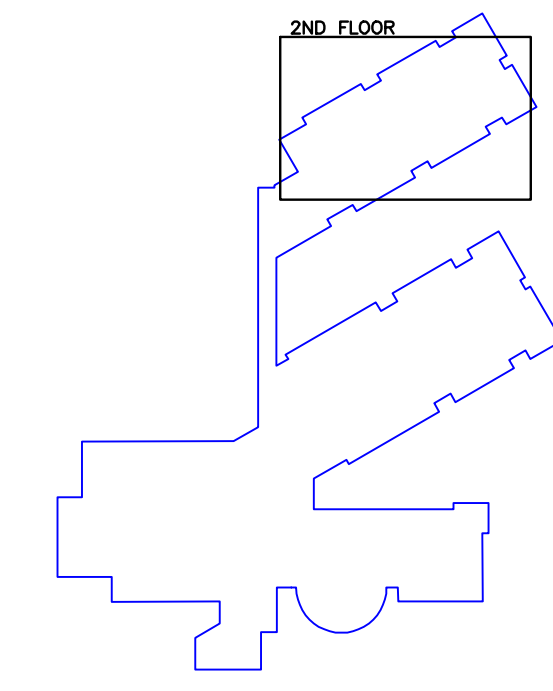

1
FA9 Fire Alarm Plan - Second Floor
 SCALE: 1/8"=1'-0" 4-5 CLASSROOM WING



Drawing Title	FLOOR PLAN
Project No.	10-102-31
Drawn By	DWR
Scale	N/A
Date	5-12-10
Job:	Durham Elem. School-E
	1470 Old Oxford Rd DURHAM, NC
Contractor:	
SHEET 9 OF 9	